6B Hanworth Street EAST BRISBANE QLD

4 **2** **2**

This modern freehold town home is ideal for someone looking for low maintenance living while still needing the size of a four bedroom home.

Nothing has been spared with the design and build of this wonderful property with quality fixtures and fittings. The colour scheme is neutral and would match most furniture/decor. Ducted air-conditioning features throughout, an alarm system and Crimsafe on windows and doors for your security, modern blinds on all windows and doors and fully landscaped gardens around the property for the green thumb. There is even a Solar Electricity System to help reduce those electricity bills too and a water tank to reduce your water bills. Everything has been thought of in this fabulous home, so all you need to do is just move in, unpack, sit back and relax!

Land Size : 237 sqm
View : https://www.mypropertygroup.com.au/5090644

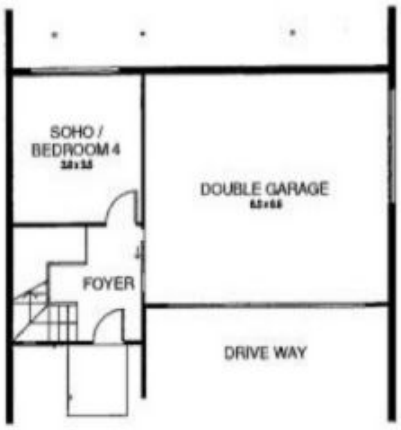

GROUND FLOOR PLAN

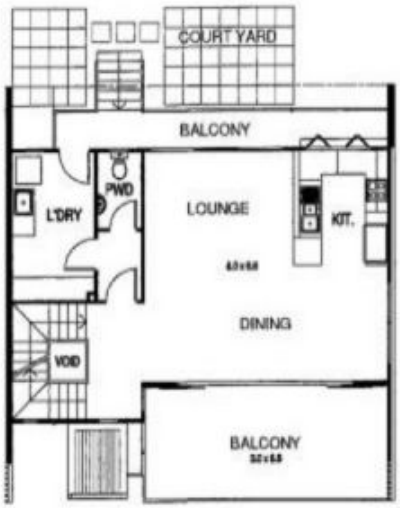

FIRST FLOOR PLAN

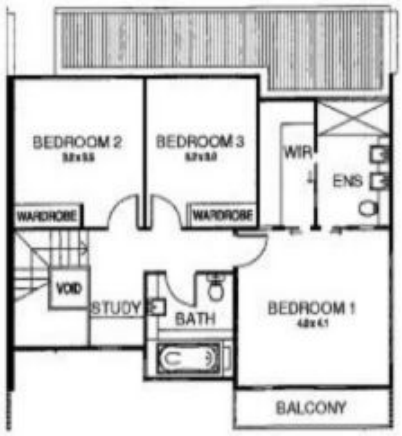

SECOND FLOOR PLAN

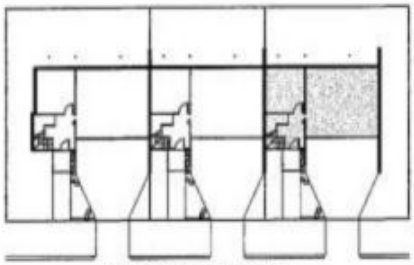

HANWORTH STREET

AREAS

INTERNAL	214.17 sqm
BALCONY	33.43 sqm
SITE AREA	237.00 sqm

* Areas subject to confirmation by surveyor

6 HANWORTH STREET, EAST BRISBANE